





ENTERPRISE ZONE AMENDMENT ZONE #46

PROPOSED SUBTRACTIONS	CURRENT BOUNDARY
 12.1 Acres	 2165.95 Acres
PROPOSED ADDITIONS	OTHER BOUNDARIES
 58.87 Acres	 Corporate Limit
Proposed Enterprise Zone #46 Acreage : 2212.71	

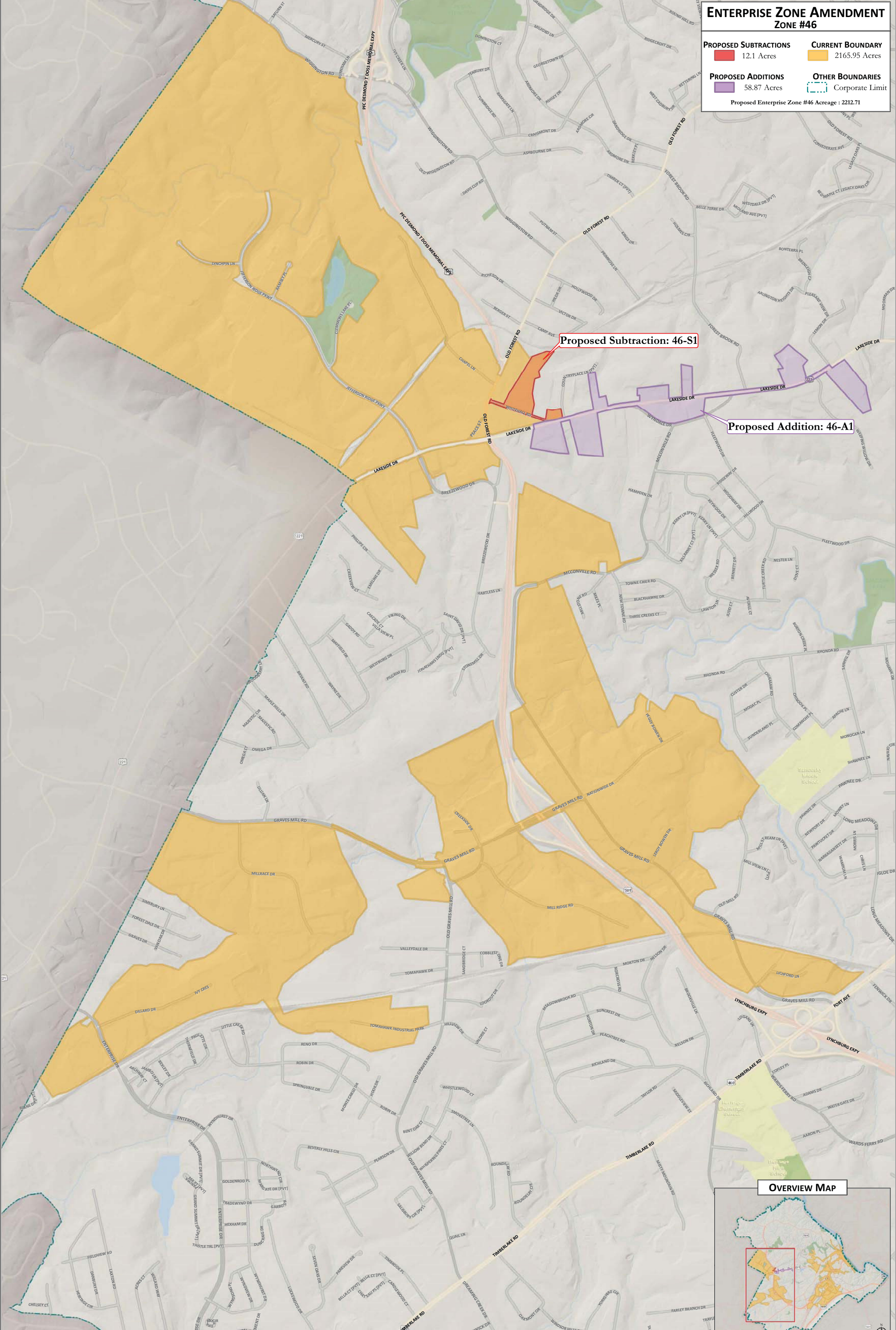

Proposed Subtraction: 46-S1

Proposed Addition: 46-A1

OVERVIEW MAP

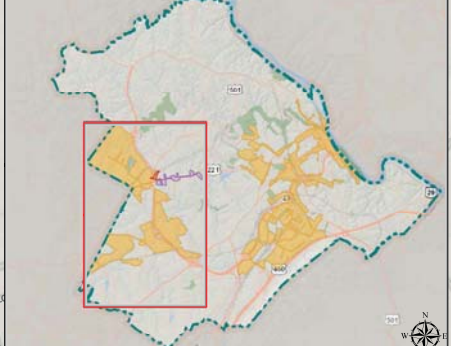

DISCLAIMER: THIS MAP IS NEITHER A LEGALLY RECORDED MAP NOR A SURVEY AND IS NOT INTENDED TO BE USED AS SUCH. THE INFORMATION DISPLAYED IS A COMPILATION OF RECORDS, INFORMATION, AND DATA OBTAINED FROM VARIOUS SOURCES. THE CITY OF LYNCHBURG IS NOT RESPONSIBLE FOR ITS ACCURACY OR HOW CURRENT IT MAY BE.