

ENTERPRISE ZONE AMENDMENT ZONE #2

PROPOSED SUBTRACTIONS	CURRENT BOUNDARY
0 Acres	2189.2 Acres
PROPOSED ADDITIONS	OTHER BOUNDARIES
10.42 Acres	Corporate Limit

Proposed Enterprise Zone #2 Acreage : 2199.62

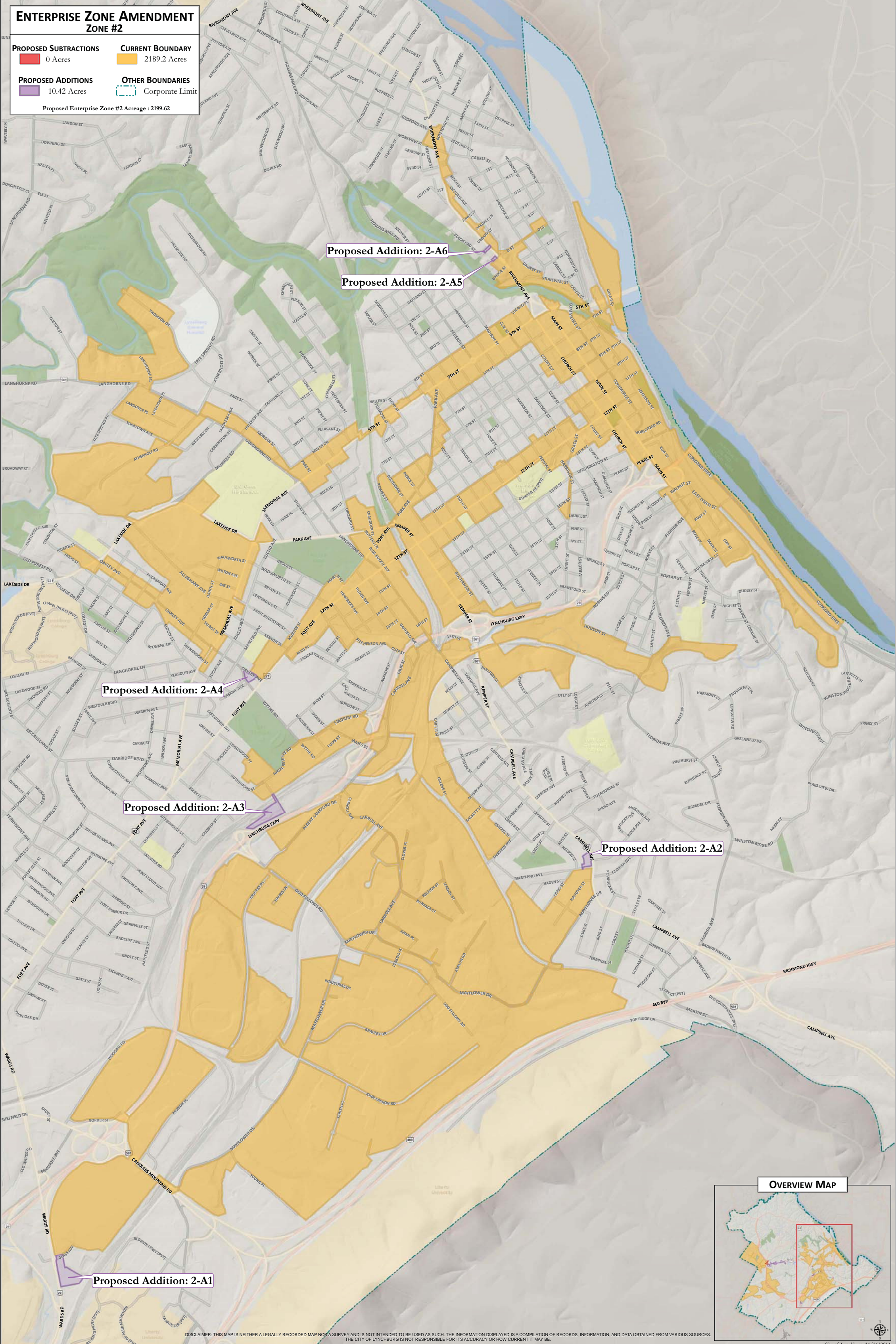

Proposed Addition: 2-A6

Proposed Addition: 2-A5

Proposed Addition: 2-A4

Proposed Addition: 2-A3

Proposed Addition: 2-A2

Proposed Addition: 2-A1

OVERVIEW MAP

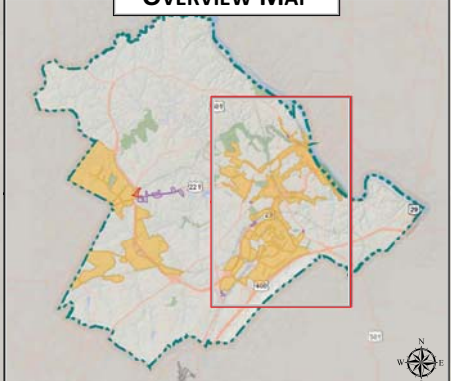

DISCLAIMER: THIS MAP IS NEITHER A LEGALLY RECORDED MAP NOR A SURVEY AND IS NOT INTENDED TO BE USED AS SUCH. THE INFORMATION DISPLAYED IS A COMPILATION OF RECORDS, INFORMATION, AND DATA OBTAINED FROM VARIOUS SOURCES. THE CITY OF LYNCHBURG IS NOT RESPONSIBLE FOR ITS ACCURACY OR HOW CURRENT IT MAY BE.